



WATERSCAPES
at Owl's Nest

North Lake

NEIGHBORHOOD SITE MAP





**SINGLE FAMILY
RESIDENCES**

**OPEN CONCEPT FLOORPLANS
WITH 3 ~ 4 BEDROOMS**

**1ST FL PRIMARY BEDROOM
OPTIONS**

2 CAR GARAGE

**OUTDOOR SPACES WITH
FAIRWAY, LAKESIDE
AND MOUNTAIN VIEWS**

-  Alpenglow+ Homes
-  Crescent Homes
-  Horizon Homes
-  Crescent or Horizon Homes

Owl's Nest Resort Site Map: NL Zoom Version 112123

Renderings, images, and plans are conceptual artistic representations only, are not to scale, and are subject to change at any time without notice or obligation. Layout may be reversed and window placement varies. The condominium project shown/depicted/referenced is not yet registered or exempted from registration by the New Hampshire Attorney General's Office, and until such time as registration or exemption from registration is ordered, no binding contract for the sale or lease of any unit or other interest therein may be created or entered into.

© 2023 Waterscapes. Equal Housing Opportunity.



 Phase 1
Available Now!

 Phase 2
Coming Soon!



OWL'S NEST
THE WHITE MOUNTAINS



the Alpenglow

2,340 SF HOME ~ 3 BEDS + 2.5 BATHS ~ 1ST + 2ND FLOOR STUDY
2 CAR GARAGE ~ PORCH, PATIO + COVERED BALCONY



WATERSCAPES

at Owl's Nest

North Lake Neighborhood



WATERSCAPES

at Owl's Nest

North Lake Neighborhood

the Alpenglow

2,340 SF

DETACHED HOME

3 BEDS + 2.5 BATHS

1ST + 2ND FLOOR STUDY

2 CAR GARAGE

PORCH, PATIO + COVERED
BALCONY

909 SF UNFINISHED BASEMENT

Ask about Finish Options!



©2021 Waterscapes North Architecture, Inc.
Aurelia Jane Classic 1077.124 GL

Artform CR5 1077.124 GL Aurelia Jane Classic - R8

Renderings, images, and plans are conceptual artistic representations only, are not to scale, and are subject to change at any time without notice or obligation. Layout may be reversed and window placement varies. The condominium project shown/depicted/referenced is not yet registered or exempted from registration by the New Hampshire Attorney General's Office, and until such time as registration or exemption from registration is ordered, no binding contract for the sale or lease of any unit or other interest therein may be created or entered into.

© 2023 Waterscapes. Equal Housing Opportunity.

Four Seasons | Sotheby's
INTERNATIONAL REALTY
Each Office is Independently Owned And Operated.

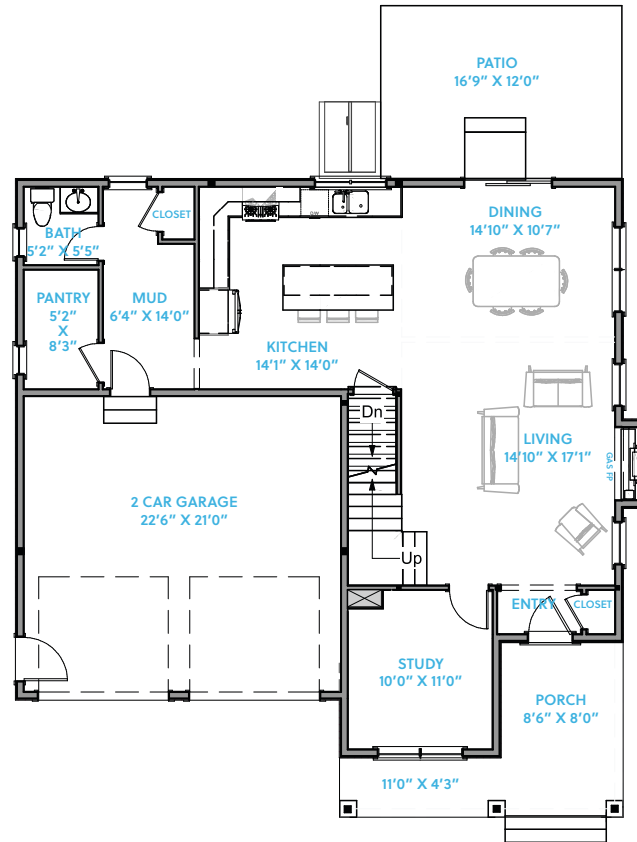

FIRST FLOOR

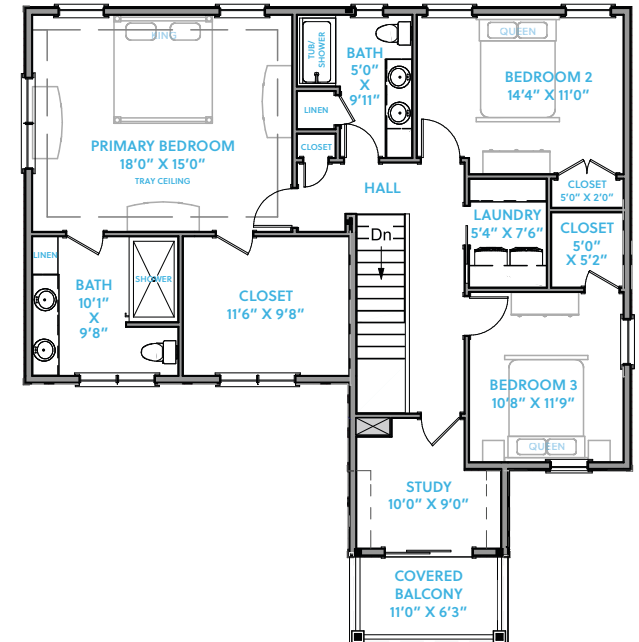

SECOND FLOOR

WaterscapesNH.com | 603-779-5758 | OwlsNestResort.com



OWL'S NEST
THE WHITE MOUNTAINS



the Alpenglow⁺

2,631 SF HOME ~ 4 BEDS + 3.5 BATHS ~ 1ST + 2ND FLOOR STUDY
2 CAR GARAGE ~ PORCH, PATIO + 2 COVERED BALCONIES



WATERSCAPES

at Owl's Nest

North Lake Neighborhood



WATERSCAPES

at Owl's Nest

North Lake Neighborhood

the Alpenglow⁺

2,631 SF

DETACHED HOME

4 BEDS + 3.5 BATHS

1ST + 2ND FLOOR STUDY

2 CAR GARAGE

PORCH, PATIO +
2 COVERED BALCONIES

1,152 SF UNFINISHED BASEMENT

Ask about Finish Options!

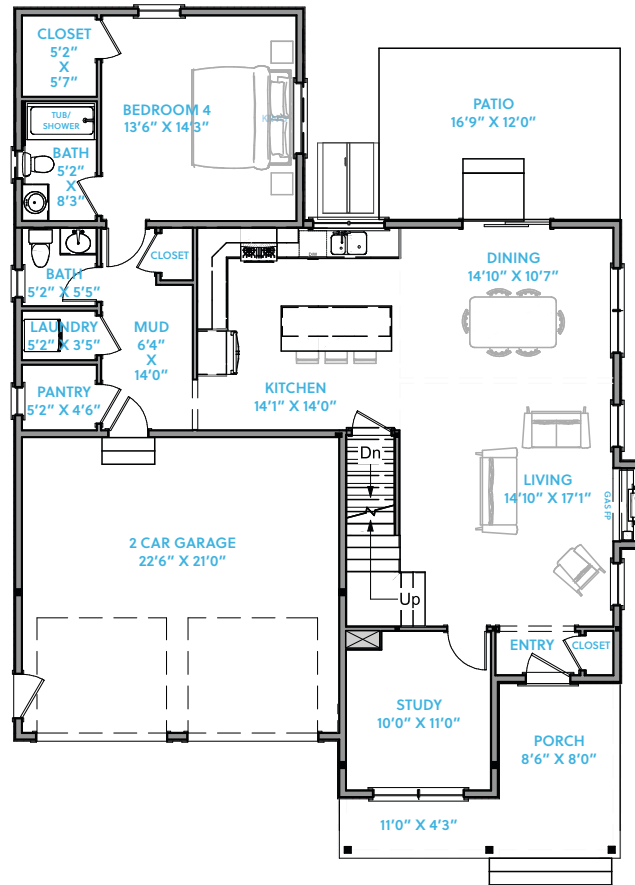

FIRST FLOOR

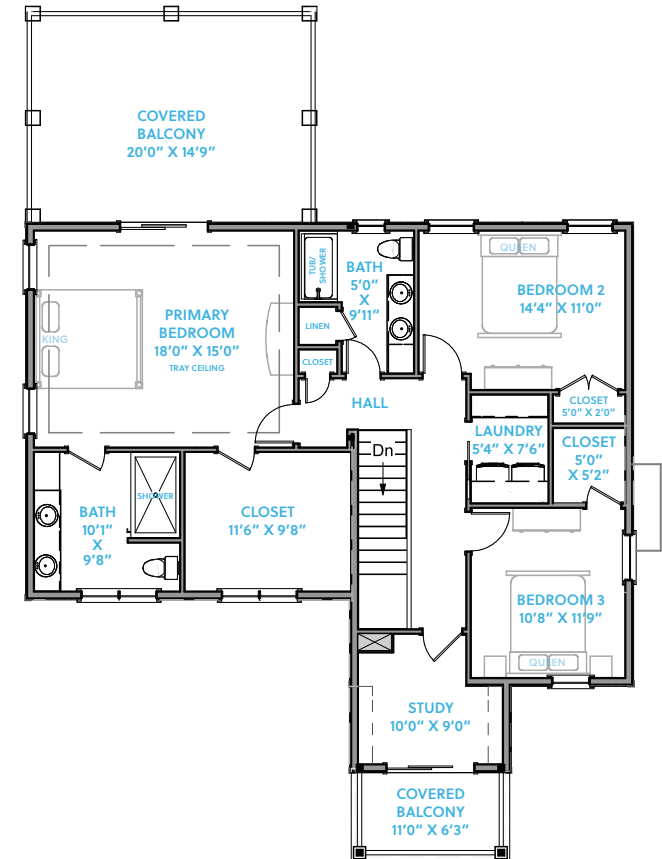

SECOND FLOOR

Artform CRS 1077.129.v5 GL Aurelia Jane Premier - 041223

Renderings, images, and plans are conceptual artistic representations only, are not to scale, and are subject to change at any time without notice or obligation. Layout may be reversed and window placement varies. The condominium project shown/depicted/referenced is not yet registered or exempted from registration by the New Hampshire Attorney General's Office, and until such time as registration or exemption from registration is ordered, no binding contract for the sale or lease of any unit or other interest therein may be created or entered into.

© 2023 Waterscapes. Equal Housing Opportunity.





the Crescent

2,342 SF HOME ~ 3 BEDS + 3.5 BATHS ~ LOFT ~ 2 CAR GARAGE
PORCH + DECK



WATERSCAPES

at Owl's Nest

North Lake Neighborhood



WATERSCAPES

at Owl's Nest

North Lake Neighborhood

the Crescent

2,342 SF

DETACHED HOME

3 BEDS + 3.5 BATHS

LOFT

2 CAR GARAGE

PORCH + DECK

1,163 SF UNFINISHED BASEMENT

Ask about Finish Options!



Artform CRS 1078.124 GR Alastair - R6

Renderings, images, and plans are conceptual artistic representations only, are not to scale, and are subject to change at any time without notice or obligation. Layout may be reversed and window placement varies. The condominium project shown/depicted/referenced is not yet registered or exempted from registration by the New Hampshire Attorney General's Office, and until such time as registration or exemption from registration is ordered, no binding contract for the sale or lease of any unit or other interest therein may be created or entered into.

© 2023 Waterscapes. Equal Housing Opportunity.

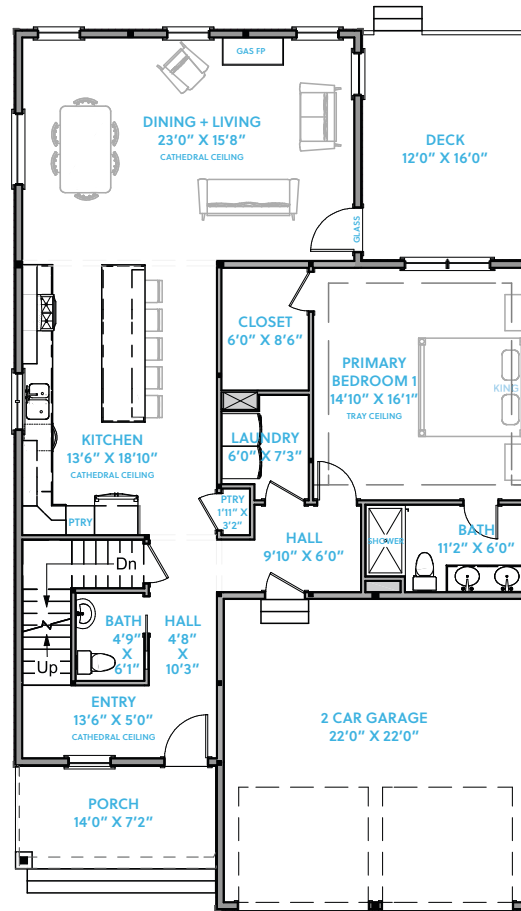

FIRST FLOOR

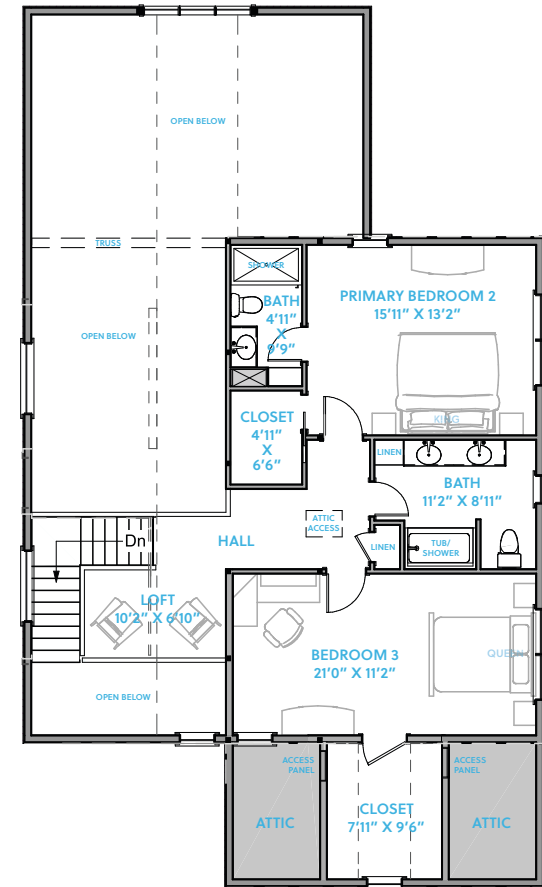

SECOND FLOOR





*epic Views +
epic course!!*

the Horizon

2,324 SF HOME ~ 3 BEDS + 2.5 BATHS ~ STUDY ~ 2 CAR GARAGE
PORCH, PATIO + BALCONY



WATERSCAPES

at Owl's Nest

North Lake Neighborhood



WATERSCAPES

at Owl's Nest

North Lake Neighborhood

the Horizon

2,324 SF

DETACHED HOME

3 BEDS + 2.5 BATHS

2ND FLOOR STUDY

2 CAR GARAGE

PORCH, PATIO + BALCONY

1,214 SF UNFINISHED BASEMENT

Ask about Finish Options!



©2011-2022 Ed. Zach Architecture, Inc.
Sea Watch 419.126.v14 GL

Artform CRS 419.126.v14 GL Sea Watch - 040523

Renderings, images, and plans are conceptual artistic representations only, are not to scale, and are subject to change at any time without notice or obligation. Layout may be reversed and window placement varies. The condominium project shown/depicted/referenced is not yet registered or exempted from registration by the New Hampshire Attorney General's Office, and until such time as registration or exemption from registration is ordered, no binding contract for the sale or lease of any unit or other interest therein may be created or entered into.

© 2023 Waterscapes. Equal Housing Opportunity.

Four Seasons | Sotheby's
INTERNATIONAL REALTY
Each Office is Independently Owned And Operated.

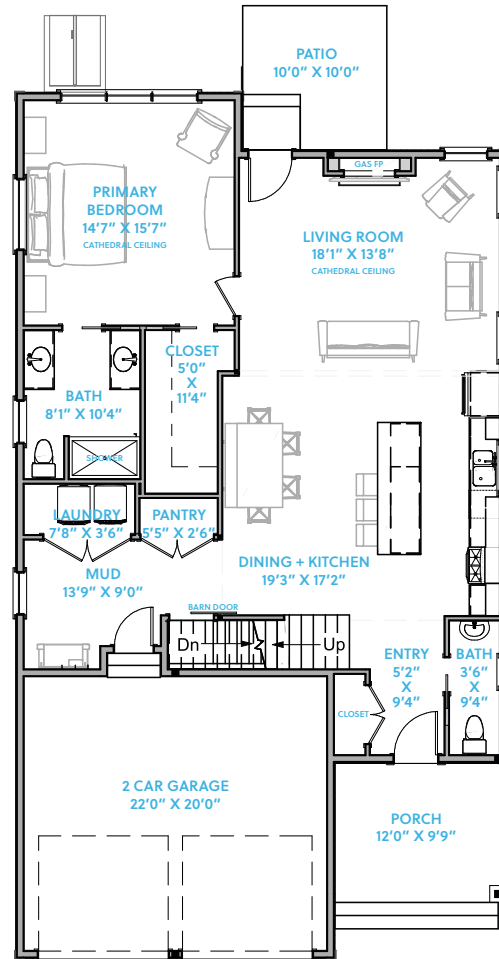

FIRST FLOOR

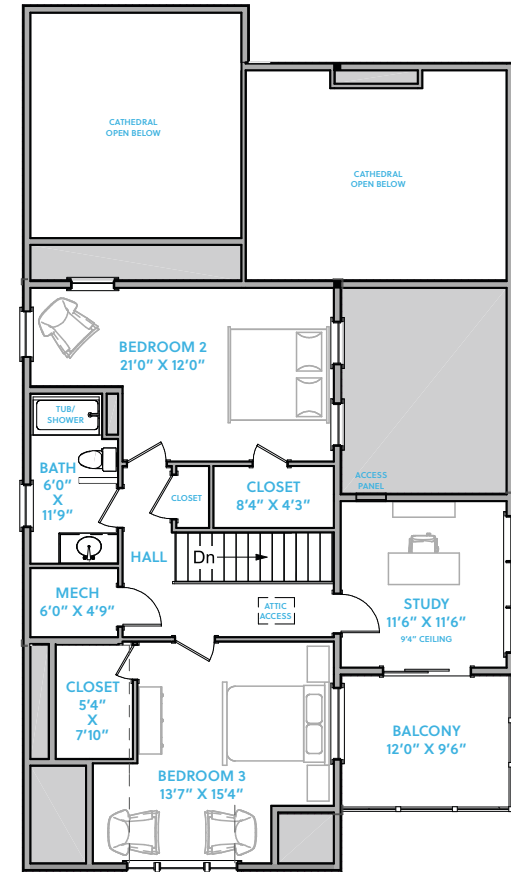

SECOND FLOOR

WaterscapesNH.com | 603-779-5758 | OwlsNestResort.com



OWL'S NEST
THE WHITE MOUNTAINS

STRUCTURE & ENVELOPE

- Foundation perimeter Footings and Walls 1' x 2' footings with 8" x 9' walls. 5 #4 rebar continuous. 2" rigid foam insulation to grade. Spray on waterproofing.
- 2" x 6" exterior wall construction with Zip style weather-resistant sheathing. 2" x 4" interior wall construction.
- James Hardie Statement Collection siding.
- 30-Year CertainTeed architectural asphalt shingle roofing with ice and water shield.
- Maintenance-free composite front porch and rear deck flooring with vinyl vertical posts with railings to match in rear and exposed wood with horizontal steel balusters in front. Pressure treated wood framing.
- Harvey Classic series ENERGY STAR welded vinyl windows with Low-E insulated glass, full screen, tilt wash double hung windows and sliding glass deck doors with screens. No screen doors on entrance doors.
- 1 frost-free exterior hose bib per home.
- 1 exterior electrical outlet at each porch or deck.
- Wood tone composite garage door with LifiMaster automatic opener with keypad and remote control. Insulated glass panels and decorative hardware.
- Insulation subject to IBC Code
 - Exterior walls: Combination spray foam and fiberglass batt - R-21
 - Interior walls at bathrooms: R-13 fiberglass sound batt.
 - Roofs: R-49 open cell spray foam insulation. Or 16" Fiberglass Batts at second floor ceiling.

INTERIOR FINISHES

- HVAC system: 95% efficient gas fired furnace with high efficiency air conditioning, 2 zones per home with programmable Wi-Fi thermostats.
- Propane fired high efficiency water heater.
- All walls and ceilings to be drywall with a smooth finish.
- Smooth ceilings throughout finished living areas.

- Wall paint: prime and two finish coats, Regal OC White Dove, matte finish, Benjamin Moore.
- Ceiling paint: Ultra Spec Interior, White, flat finish, Benjamin Moore.
- Interior trim and door paint: prime and two finish coats, Regal Select Regular White, Pearl Finish, Benjamin Moore.
- Main floor has on average an 8' ceiling height (may vary by room) and upper floor has an approximate 8' ceiling height (ceiling heights may vary by room). Raised ceilings in select homes per plan.
- Exterior doors: Harvey insulated fiberglass doors with Schlage knobs/handles, black finish, with lockset and dead bolt.
- Interior doors: two-square panel Masonite solid core doors with Schlage Solstice levers in black or satin nickel finish.
- Interior trim: 5¼" baseboard, 3½" Stafford window and door casings.
- Staircase with white oak treads and handrail. Square painted newel posts with painted white balusters.
- Bedroom, hallway, and mudroom Closets will have single shelf with rod.
- Linen and pantry closets will have 4 shelves.

FLOORING

- 6" wide Hallmark engineered hardwood flooring in Kitchen, dining, living areas, hallways, and first floor primary bedroom.
- Glazed porcelain and ceramic tile flooring in all bathrooms, and laundry and entry areas when indicated.
- Carpeting in second bedrooms and related closets.

ELECTRICAL

- 200-amp electrical service to each unit.
- Interior electrical GFI and typical outlets per code.
- TV/Data outlets in living room, bedrooms, and dens.



Residence
Features



WATERSCAPES
at Owl's Nest

North Lake Neighborhood



WATERSCAPES

at Owl's Nest

North Lake Neighborhood

Residence Features

- Pendant light fixtures as indicated on plan.
- Recessed lighting in living and common areas.
- 220V electric dryer outlet. Dryer vented to the exterior.
- All bathrooms have exhaust fans vented to the exterior.
- Fan lights in all bedrooms.

FIRE & SAFETY

- Sprinkler system as required per code at select units.
- Each unit has hardwired smoke, heat, and CO detectors per code.

KITCHEN

- All wood construction kitchen cabinets with 36" upper wall cabinets. Mantra shaker style doors in a painted finish and birch-melamine interiors. All doors have soft close hinges and miseno hardware.
- Quartz countertops with 4" Quartz backsplash.
- Kraus 30" undermount stainless single bowl sink.
- Delta ESSA or LELAND single handle pull-out kitchen faucet.
- GE stainless steel or black appliance suite including:
 - 30" propane gas range
 - 30" over the range microwave, vented to exterior
 - 24" dishwasher
 - 36" counter depth refrigerator with ice maker & filter
- Stacked washer/dryer where indicated

PRIMARY BATH

- *Mantra* shaker style doors in a painted finish and birch melamine interiors.
- Quartz countertops with 4" Quartz backsplash.
- *American Standard* white under mount sinks, *Delta* Nicoli or Woodhurst faucets in polished chrome or stainless finish.
- *American Standard* Cadet Pro elongated comfort height toilet.

- Primary bedroom ensuite bath with vanity (or vanities) per plan, custom tiled shower, *Delta* Monitor or Lahara shower system in chrome. Clear glass shower door.
- Towel ring at vanity, towel bar, robe hook, and toilet paper holder.
- Wall mount frameless mirrors.

GUEST BATH

- *Mantra* shaker style doors in a painted finish and birch melamine interiors.
- Quartz countertops with 4" Quartz backsplash.
- *American Standard* white under mount sinks, *Delta* Trinsic or Woodhurst trim in polished chrome
- Americast bathtub, tiled tub walls to ceiling, glass shower door and *Delta* Woodhurst trim.
- *American Standard* Cadet Pro elongated comfort height toilet.
- Towel ring at vanity, towel bar, robe hook & toilet paper holder.
- Wall mount frameless mirrors.

HALF BATH

- *American Standard* Boulevard 24" pedestal sink (unless a vanity is indicated on plan) with *Delta* Trinsic or Woodhurst faucet in polished chrome.
- *American Standard* Cadet Pro elongated comfort height toilet.
- Towel ring at sink and toilet paper holder per finish schedule
- Wall mount frameless mirror.

FIREPLACE

- Located per plan.
- 42" wide, propane gas with remote control.
- Stone surround.

MISCELLANEOUS NOTES

When a product is specified by a brand name, the builder retains the right to substitute an equal or greater level of quality. The builder is not responsible for back ordered or discontinued items. It is agreed that time is of the essence and to facilitate a speedy completion, builder reserves the right to choose items not selected in a timely way by the buyer, or when necessary, retains the right to substitute any back ordered items with comparable items of equal or greater value after notifying the buyer.

Any finish that includes a choice of color, material, etc. shall be chosen from the builder's variety of designer selections.

WaterscapesNH.com | 603-779-5758 | OwlsNestResort.com



OWL'S NEST
THE WHITE MOUNTAINS

